

1761

A CENTURY AND A HALF OF

1911

UMASS/AMHERST

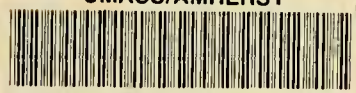

312066008774436

PITTSFIELD

MASSACHUSETTS



July 2, 3 & 4, 1911.
Official Souvenir

F
74
P6
P6

WM. C. OSTRANDER

[illegible]

UNIVERSITY OF MASSACHUSETTS
LIBRARY

F
74
P6
P6

CARD

UNIVERSITY OF MASSACHUSETTS
AT AMHERST



UNIVERSITY LIBRARY
Special Collections & Rare Books

Compiled and Arranged
by
S. CHESTER LYON
LINUS W. HARGE
Publicity Committee

Cover Design
by
W. C. OSTRANDE

Spec.
Coll.
F
74
P6
P6

PITTSFIELD, MASSACHUSETTS

1761 ————— 1911

150TH ANNIVERSARY CELEBRATION

Sunday *July 2*

Monday *July 3*

Tuesday *July 4*

Nineteen Hundred Eleven

OFFICIAL PROGRAM AND SOUVENIR

PITTSFIELD



PITTSFIELD, which celebrates the 150th anniversary of its corporate existence July 2d, 3d and 4th, 1911, is the shire city, or county seat, of Berkshire, the western county of Massachusetts. History relates that the pioneer settlers located here in 1743. The township was then known as The Plantation of Pontoosuck, but when Col. William Williams secured the passage of the act by which the settlement was incorporated as a town, Sir Francis Bernard, the royal governor of Massachusetts, gave it the name of Pittsfield, in honor of William Pitt, Earl of Chatham and popularly known as "The Great Commoner." The town form of government was continued until 1891 when, by vote of the citizens, Pittsfield became a city.

Situated as it is in the center of the Berkshire Hills, the most famous scenic region in America, Pittsfield has never ceased to be a favored place of residence and has grown steadily in population, the last census showing 32,121. The city is served by the Boston and Albany and New York, New Haven and Hartford railroads and is in close touch, thereby, with New York, Boston, Springfield and Albany. Its street railway system extends to Connecticut on the south, Vermont on the north, and will soon be connected with an eastern system reaching to Boston and a western system to Albany. Fine water, a complete and modern sewerage system, well paved streets, admirable schools, a well equipped fire department and an efficient police department, are some of the municipal features. Pittsfield boasts many large manufacturing industries, eight banking institutions, a live board of trade, and mercantile establishments second to no city of its size in the country. It is a city of homes, with beautiful shaded streets, and the educational opportunities offered by such institutions as the library, museum, Y. M. C. A., Boys' Club, Business Women's Association and Working Girls' Club, appreciably supplement the work of the public schools. Its church organizations have handsome edifices and are flourishing and prosperous.

Pittsfield is known far and wide as "The Gem City of the Berkshires," a title of peculiar appropriateness, because of its natural beauty, its high standards of municipal and individual life, and because, from a materialistic as well as from an idealistic standpoint, it possesses in an unusual degree the characteristics of the ideal American city.

Outline of Program

Sunday, July 2nd

10.30 A. M.

Services in all churches with Anniversary sermons.

AFTERNOON

2.15 P. M.

Laying of the Corner Stone of the New Morningside Baptist Church. Address by Hon. Louis A. Frothingham, Lieutenant Governor of Massachusetts.

Public address by President Harry A. Garfield of Williams College, on the First Street Common. Special music.

Monday, July 3rd

10.30 A. M.

Dedication, under the auspices of the Berkshire County Chapter, Sons of the American Revolution, assisted by Mr. F. E. McSweeney

and school children, of Memorial Bowlder on site of Easton's Tavern, South Street.

2 P. M.

Historical Street Pageant, representing Pittsfield's progress for 150 years.

8 P. M.

Anniversary Meeting at Colonial Theatre. Address by Ex-Gov. John D. Long of Hingham.

9.30 P. M.

Illumination of Park and streets.

Tuesday, July 4th

10.30 A. M.

Civic, Military and Industrial Parade.

AFTERNOON

Aeroplane flights at Allen Farm.

EVENING

Fireworks display at Colt's Lot.



The Hon. John D. Long
Principal Orator of the 130th Anniversary Celebration



Mr. Harry Augustus Garfield, LL.D.
President of Williams College
Speaker at the Public Meeting, July 2



Executive Committee

HON. K. B. MILLER, *Chairman, Ex-Officio*

JOHN NICHOLSON, *Chairman*

Hon. K. B. Miller
Mr. John Nicholson
Mr. Henry Traver, Jr.
Mr. Edward Rosenbaum
Mr. Edward Boltwood
Mr. George H. Cooper
Mr. W. H. Eaton
Mr. W. L. Adam
Mr. W. F. Francis
Mr. C. F. Coogan
Mr. D. J. Gimlich
Mr. Daniel England
Mr. S. Chester Lyon
Mr. L. W. Harger
Mr. William Russell Allen
Mr. Robert D. Bardwell

Mr. Henry A. Brewster
Mr. J. H. Enright
Mr. H. B. Sees
Mr. E. J. Spall
Mr. L. J. Minahan
Mr. H. R. Peirson
Mr. F. M. Miller
Mr. C. E. Gleason
Mr. A. M. Stronach
Mr. W. J. Mercer
Dr. M. W. Flynn
Mr. A. J. Newman
Mr. P. H. O'Donnell
Mr. Sydney T. Braman
Mr. E. N. Huntress
Mr. John White

The High Sheriff of Berkshire County

Capt. John Nicholson

Chairman of Executive Committee, 150th Anniversary Celebration

Chairmen of Committees

ECCLESIASTICAL SERVICES
HON. KELTON B. MILLER

HISTORICAL COMMITTEE
MR. EDWARD BOLTWOOD

FINANCE COMMITTEE
MR. GEORGE H. COOPER

EDUCATIONAL COMMITTEE
MR. WILLIAM L. ADAM

INDUSTRIAL COMMITTEE
MR. WILLIAM H. EATON

COMMERCIAL COMMITTEE
MR. JOHN H. ENRIGHT

SOCIETIES
MR. EDWARD ROSENBAUM

ORGANIZATIONS
MR. DAVID J. GIMLICH

RECEPTION COMMITTEE
MR. HENRY TRAVER, JR.

PUBLICITY
MR. S. CHESTER LYON
MR. LINUS W. HARGER

MUSIC COMMITTEE
MR. HARRY B. SEES

DECORATIONS
MR. DANIEL ENGLAND

ENTERTAINMENT
MR. CLEMENT F. COOGAN

PARADE, FOURTH OF JULY
MR. DAVID J. GIMLICH

FIREWORKS
MR. EDWARD J. SPALL

ILLUMINATIONS
MR. LUKE J. MINAHAN

INVITATIONS
MR. HENRY R. PEIRSON

PRINTING
MR. DANIEL ENGLAND

AVIATION
MR. FREEMAN M. MILLER
TRANSPORTATION AND EXCURSIONS
MR. CHESTER E. GLEASON

COMMITTEES

Ecclesiastical Services

HON. K. B. MILLER, *Chairman*

Rev. W. J. Dower

Rev. E. C. Davis

Rev. John A. Hamilton

Historical Committee and Sub-Committees

Historical Committee

EDWARD BOLTWOOD, *Chairman*

W. L. Adam

Joseph E. Peirson

Arthur N. Cooley

J. M. Stevenson

Sub-Committees

On Loan Exhibition of Portraits and Historical Relics

ARTHUR N. COOLEY, *Chairman*

Miss Harriet Plunkett

Miss Caroline Tucker

Miss Phila Whipple

George C. Harding

W. C. Moulton

William Nugent

Frank E. Peirson

Robert A. Rice

Oliver Root

Fred T. West

On Dedication by the S. A. R. of the Easton Tavern Memorial

JOSEPH E. PEIRSON, *Chairman*

A. H. Bagg

F. E. McSweeney

W. L. Root

E. T. Slocum

J. M. Stevenson

On Anniversary Meeting, Monday Evening, July 3d

WILLIAM L. ADAM, *Chairman*

John Barker

Walter C. Kellogg

J. Ward Lewis

Robert F. Stanton

On Historical Pageant

EDWARD BOLTWOOD, *Chairman*

E. W. Backman

Jay P. Barnes

Ambrose Clogher

J. McA. Vance

On Marking Historical Sites

J. M. STEVENSON, *Chairman*

F. H. Printiss

Henry A. Brewster

Edward T. Scully

Edward B. Hull

Aviation Committee

F. M. MILLER, *Chairman*

K. B. Miller

John Nicholson

Geo. H. Cooper

L. J. Minahan

Transportation Committee

CHESTER E. GLEASON, *Chairman*

W. H. Eaton

C. Q. Richmond

Chas. H. Wilson

W. E. Hoyt

Alexander Shaw

S. S. Van Etten

Fred Light

Sidney Morton

Harry A. Oltsch

Peter C. Dolan

Henry R. Russell

Norman C. Hull

Commercial Committee

JOHN H. ENRIGHT, *Chairman*

Frank D. Brockett
H. A. Bartholomew
Frank S. Clark
George F. Cullen
Joseph H. Dudley
Louis E. Durfee
Benjamin England
George W. Edwards
P. F. Fallon
Frank A. Farrell
Fred W. Barris
Harry Holden
G. A. Kenyon
C. D. Butler
Geo. Blatchford
E. H. Wilson
C. W. Wright
L. W. Acheson
H. L. Hoag
D. H. Pike
E. T. Belden
J. Addison
E. L. Smith

M. C. Pritchard
C. I. Bigley
H. Blank
C. T. Brigham
Thos. Carder
R. F. Clary
W. L. Coleman
M. H. Condron
C. C. Cook
F. W. Crosier
W. L. Cummings
W. J. Devall
P. H. Dineen
A. S. Dorfman
A. J. Peacock
W. A. Fahey
John Granfield
L. J. Macken
W. I. Mellen
Charles W. Noble
William Nugent
James J. Pender
Frank E. Peirson

M. Rosenthal
S. E. Robinson
Henry H. Rice
Charles R. Stevens
Frank D. Taylor
A. E. Truesdale
L. G. Perry
H. E. Ames
F. C. Backus
J. L. Bacon
H. P. Ball
J. W. Balzer
F. H. Beardsley
A. L. Boudreau
O. T. Benedict
Samuel Feldman
S. D. Andrews
F. J. Clarke
F. W. Henry
S. Bridges
J. J. Canning
H. A. Holmes
W. F. Clark

H. Cohen
E. G. Combes
A. M. Cone
H. L. Dunham
Wm. J. Cullen
C. N. Denault
P. J. Dillon
Oscar Dodge
F. I. Drake
H. T. Root
E. O. Engstrom
T. H. Farrell
Geo. Faulkner
S. G. Barnes
W. B. Foote
L. E. French
C. C. Gamwell
W. R. Gardener
R. P. Mitchell
W. P. Griffen
O. M. Haley
Jas. Henchy
Jas. Hickey

Commercial Committee--Continued

H. A. Hovey
John Kerins
A. Klein
L. L. Larouche
J. H. Leonard
G. E. Lester
J. E. Linnchan
P. A. Lowe
Geo. T. Mandigo
M. Mathews
T. N. Enright
Arthur Maloney
R. Mathewson
Jas. Mattoon
J. F. Mawhinney
J. J. McCarthy
M. McCormick
W. F. McEnany
J. W. Meehan
Wm. I. Meigs
W. J. Milliken
Jos. Betters
D. Molner
J. J. Mooney

E. C. Boice
Frank P. Wood
M. Goldstein
Wm. H. Newton
T. H. Nolan
J. H. Bigelow
Henry Sears
Wm. H. Shandoff
James Shipton
J. E. Simmons
W. S. Skeats
Chas. F. Smith
Elliot F. Smith
F. M. Smith
F. S. Smith
E. F. Flanagan
Frank Spaulding
E. Stanley
Clarence Stephens
W. C. Stevenson
C. R. St. James
John C. Gerst
Robert P. Easland
J. A. Wade

Dr. J. A. Vreeland
D. J. Walsh
C. S. Ferry
F. S. Folwell
H. B. Jones
Fred. Fredericks
Jos. F. Gardner
P. H. Garvey
F. H. Goodrich
F. L. Dole
J. C. Hall
Thos. R. Burke
E. B. Jacobson
W. R. Tiffany
E. A. Larkin
N. J. Lawton
D. J. Lyons
L. P. Ogden
John G. Orr
E. S. Osteyee
Frank J. Owen
John Papas
R. P. Parker
Ralph Pezzini

A. V. Phillips
A. A. Mills
N. E. Church
D. S. Freedman
A. W. Plumb
C. Polly
M. H. Powell
E. D. Pritchard
F. J. Quinn
Wm. F. Rainey
F. F. Read
E. F. Rice
F. C. Rice
L. H. Rieser
Wm. P. Boden
Thos. P. Reilly
J. S. Robertson
Edw. F. Roscoe
Thos. Kelly
H. A. Dunbar
James O'Connor
J. W. Synan
W. J. Hamilton
G. Taubert

Commercial Committee--*Continued*

J. H. Tebbetts	F. B. Tregaskis	A. C. Washburne	Leo Zander
J. H. Tetley	S. S. Van Etten	H. G. West	E. Williams
Dr. J. B. Thomes	C. L. Vaughn	C. B. Wells	E. B. Wilson
E. J. Thurston	Samuel Schwartz	Wm. B. West	S. C. Wood
Edw. Tolman	Dr. R. W. Volk	F. M. White	Joseph Wood
J. E. Torrey	Andrew J. Barnfather	E. R. Whiting	Dr. R. A. Woodruff
E. A. Tompkins	M. B. Warner	J. J. Whittlesey	C. H. Wright
	Jos. T. Yon	J. Woodward	

Finance Committee

GEO. H. COOPER, *Chairman*

Geo. H. Tucker	C. G. Persons	John D. Woodburn	A. Cairns
Dr. Henry Colt	Geo. W. Gardner	C. C. Henry	John S. Rice
A. N. Cooley	S. T. Braman	A. J. Newman	Frank Mackey
D. J. Gimlich	John McQuaid	F. F. Fulcher	Geo. Clark, Jr.
J. H. Enright	E. C. Bence	A. M. Stronach	Jos. Cummings
C. H. Wilson	John McEnany	W. D. Wyman	L. W. Kittredge
J. B. O'Hearn	W. O'Brien	J. J. Pender	Henry A. Francis
W. H. Eaton	Loring G. Robbins	Jos. Insull	C. E. Bennett
L. J. Hollingsworth	Frank Palmer	John A. Chesney	T. J. Nelligan
H. R. Russell	A. H. Bagg	Walter M. Annis	Lemuel G. Lloyd

Educational Committee

W. L. ADAM, *Chairman*

William Nugent	W. D. Goodwin	Miss Clara E. Rogers	Miss Agnes M. Reid
Henry A. Francis	C. E. Bennett	Miss Mary A. Brennan	Miss Maria A. Denny
C. G. Persons	Geo. W. Gardner	Miss Ellen Irons	Miss Helena J. Jordan
Miss Cora E. Dorr	Miss Rose Duffy	Miss Rose O. Kendall	

Industrial Committee

W. H. EATON, *Chairman*

Hon. W. Murray Crane	Edward A. Jones	Thomas F. Plunkett	Charles W. Seager
Winthrop M. Crane, Jr.	George W. Pease	Charles W. Power	David Campbell
Z. Marshall Crane	James R. Savery	Henry R. Russell	Thomas D. Peck
William J. Foss	Clifford Francis	Irving P. Thompson	Charles K. Crane
Henry A. Francis	William A. Pike	Charles H. Wilson	W. W. Gamwell

Reception Committee

HENRY TRAVER, JR., *Chairman*

H. S. Russell	W. F. Hawkins	Hon. K. B. Miller	T. L. Allen
H. J. Jones	Daniel England	John M. Taylor	Edward B. Cain
E. H. Robbins	H. D. Sisson	C. W. Van DeMark	J. Ward Lewis
C. E. Hibbard	Allen H. Bagg	F. H. Printiss	Ernest Johnson
Hon. J. C. Crosby	W. H. MacInnis	J. F. Van Deusen	John Barker

Reception Committee--Continued

Hon. Zenas Crane
Alfred C. Daniels
E. H. Kennedy
F. M. Platt
John Feely
H. B. Wellington
Gilbert West
George W. Foote
Hon. F. W. Rockwell
W. G. Backus
James Wilson
M. Fitzgerald
E. C. Carpenter
J. H. Wood
R. B. Bardwell
William Turtle
W. G. Morton
G. W. Branch
J. M. Stevenson
W. H. Phillips
W. H. Sloan
Oren Benedict
George H. Cary
H. H. Ballard

M. G. Rosenthal
J. H. Howieson
S. D. Carpenter
James Eagan
James Kittle
Dr. S. C. Burton
Dr. J. A. Langlois
W. M. Clark
T. E. Hall
J. N. Shepardson
C. E. Merrill
T. H. Day
John J. Powers
C. H. Miller
A. W. Stewart
W. H. Swift
Morris Schaff
James McKenna
I. D. Ferry
W. B. Rice
W. H. Newton
I. F. Chesley
P. P. Curtin
Martin Deihl

A. J. White
C. I. Lincoln
John Churchill
D. Rosenhein
J. J. Bastion
D. C. MacInnis
George T. Denny
A. M. Chapman
John R. Feeley
E. B. Wilson
E. T. Lawrence
M. J. Powers
P. J. McMahon
Dr. E. S. Robison
Frank D. Burke
W. C. Kellogg
H. C. Thomas
P. A. Jacobs
J. H. Newberger
C. A. Finke
W. H. Young
A. F. Dodge
J. H. Langley
J. H. Noble

W. C. Moulton
J. S. Mattoon
A. K. Sloper
S. B. Rothkopf
C. I. Meyer
F. M. Landis
Dr. J. F. A. Adams
Robert W. Adam
Arthur H. Rice
John R. Feeley
Emory H. Nash
John McQuaid
Philip W. Goewey
John M. Burke
William E. Wilcox
Thomas A. Macken
George W. Pease
William J. Baughman
Jay P. Barnes
James R. Savery
James Fallon
Henry Traver, Jr.
Wm. W. Linnehan
Roland E. Burbank

Reception Committee--Continued

Jacob Ginlich
Charles M. Wilcox
Peter J. McDonald
William Tolman
George W. Bailey
Charles R. Foote
John J. Bastion
Michael Hennessey
Daniel F. Farrell
Thomas J. Kernan

W. G. White
S. S. Levy
Edward T. Slocum
John N. Root
William P. Griffen
Harvey W. Partridge
Levi A. Stevens
Joseph J. St. James
Frank Howard
John L. Russell

James P. Fryer
John Fitzgerald
Chester E. Gleason
John Corkhill
Arthur H. Wood
Burdick A. Stewart
Edward Rosenbaum
William Turtle
Frank Bartlett
L. D. Hazard

William A. Burns
William A. Fahey
Michael Eisner
James T. Goggins
Herbert P. Sanders
Clifford H. Dickson
Michael F. Quinn
C. E. Burke
James W. Synan
Raymond L. Castello

John C. Kelly

Publicity Committee

S. Chester Lyon

Linus W. Harger

Music Committee

H. B. SEES, *Chairman*

D. Edward Burns

Fred T. Francis

Decoration Committee

DANIEL ENGLAND, *Chairman*

Frank Walker
Fred Kahl

R. W. Harrington
Edward F. Fahey

H. E. Hughes
W. K. Henry

W. J. Tonkin
S. G. Barnes

G. E. Haynes
John J. Scully

Fireworks Committee

E. J. SPALL, *Chairman*

Dr. M. W. Flynn
George A. Grounds

Frank Hempstead
Frank Howard

E. F. Rice
S. T. Braman

F. M. Miller
C. H. Brown

Illumination Committee

LUKE J. MINAHAN, *Chairman*

William A. Whittlesey
Fred Retallick

Thomas Cullen
H. S. Blake

H. C. Crafts

Harry W. Tobey
W. T. K. Brown

W. J. Baughman
Jos. Insull

Invitation Committee

HENRY R. PEIRSON, *Chairman*

Gilbert West

Thos. H. Villeneuve

W. W. Gamwell

Robert C. Rockwell

Michael Cain

William Meyer

Joseph E. Purches

Printing Committee

DANIEL ENGLAND, *Chairman*

Harry Holmes
C. L. Acly

John B. Stone
H. L. King

James W. Synan
Frank Howard

Charles J. Dale
T. Cooney, Jr.

Entertainment Committee

C. F. COOGAN, *Chairman*

Walter L. Mercer
A. J. Feil
John H. Eels
Edgar P. Wood
F. F. Read
DeWitt Bruce
Charles B. Dunham
Arthur B. Farnham
William P. Wood
Daniel F. Farrell
Louis A. Merchant
George W. Merriam
Peter W. Burns
James L. Bacon
Milton Newman
Charles W. Seager
Lomer G. Goodrich
Charles W. Sloper

Cecil C. Gamwell
Arthur W. Plumb
Howard P. Brown
Francis J. McMahon
Thomas P. Riley
Geo. H. Clark
Fred C. Rice
Redmond Walsh
James P. Sullivan
Richard Stapleton
L. H. Gamwell
Walter B. Smith
H. M. Pitt
M. E. Stockbridge
S. W. Shepardson
Carey R. Kinney
Charles T. Barker

Henry Hay
David L. Evans
H. Neill Wilson
George E. Haynes
John Corkhill
William D. MacInnes
Jacob Gimlich
Joseph H. Wood
William A. Fahey
William A. Burns
Dr. George N. Kinnell
Michael L. Eisner
John B. Cummings
Thomas F. Demont
Franklin A. Smith
George W. Bailey
George W. Clark

Henry J. Ryan
Dr. F. S. Coolidge
Cyrus C. Henry
Terrence Cooney, Jr.
John H. Starbuck
J. C. Cullen
W. H. Marra
John Stapleton
Charles A. Potter
James McSweeney
Frank H. Cande
E. S. Davenport
James Denny
Isaac Witten
John E. Perkins
W. F. Hunt
Patrick Condron

4th of July Parade Committee

DAVID J. GIMLICH, *Chairman*

John F. Colbert
Thos. Cunningham
James Dyer
W. S. De Voc
Edward M. Hall
William C. Stevenson
W. H. Fallon
Dr. L. H. Hendec
Emil Dorgerloh
John H. McEnany
Ambrose Stewart
E. E. Mercure
J. J. Woodrow
John R. Feeley
Lemuel G. Lloyd
A. E. Holmes
M. J. Keliher
S. C. Wood
Frank Ernst

W. J. Mercer
W. F. MacKenzie
E. T. Smith
Chas. E. Wright
Louis E. French
Frank E. Russell
Frank Daly
E. T. Granger
John Corkhill, Jr.
E. R. Burdick
Alexander G. Anderson
Arthur Pratt
C. W. Noble
Ambrose Clogher
L. C. Talbot
Antonio Chiodo, Jr.
Walter E. Bennett
George F. Henderson
William H. Marshall

Horace D. Eddy
John J. Ford
Wm. Hurst
Alphonse Kosher
E. F. Stanton
John Skinkel
John White
B. A. Stewart
Frank J. Kie
R. F. Stanton
Chas. McNeil
Jos. Helfer
J. J. Nolan
Geo. Schmidt
P. Sullivan
John Nolan
Frank O'Brien
Geo. S. Holderness

Wm. Ferry
Jas. Keenan
L. L. Mullett
Miles Stanton
C. J. Blaza
Chas. Rote
Henry Barber
C. H. Rice
Wm. Read
Geo. S. Harris
W. I. Rodder
Ernest Carlson
Gustave Anderson
Augustus Peterson
H. F. Sears
John Sully
Walter E. Warren
Jas. F. Dean



The Honorable Mayor and Board of Aldermen, 1911

M. J. Powers, Ward 1; Patrick J. McMahon, Ward 2; Dr. Elmer S. Robison, Ward 3; Walter C. Kellogg, Ward 4; Henry Traver, Jr., Ward 5
Frank D. Burke, Ward 6. Hon. Kelton B. Miller. Henry Thomas, Ward 7



The Common Council, 1911

Ward One	Ward Two	Ward Three	Ward Six	Ward Four	Ward Five	Ward Seven
Paul A. Jacobs	Christian H. Finke	John H. Langley	Pres. Edward Rosenbaum	Wm. C. Moulton	Archibald K. Sloper	Frank M. Landis
John N. Newberger	Wm. H. Young	Arthur F. Dodge	Samuel B. Rothkopf	John H. Noble	James S. Mattoon	Clarence I. Meyer



The Mayors of Pittsfield

Upper row:—Charles E. Hibbard, 1891; Jabez L. Peck, 1892-3; John C. Crosby, 1894-5; Walter F. Hawkins, 1896-7; William W. Whiting, 1898-9; Hezekiah S. Russell, 1900-1.

Lower row:—Daniel England, 1902; Harry D. Sisson, 1903-4; Allen H. Bagg, 1905-6-7; William H. MacInnis, 1908-9-10; Kelton B. Miller, 1911.

THE 150th ANNIVERSARY ODE

By HARLAN H. BALLARD

Our dear loved home, we raise
To thee a song of praise
 On this glad day:
We love thy pleasant land,
We love thy mountains grand,
To thee both heart and hand
 We pledge for aye.

Here in their light canoe
O'er lake Onota flew
 Dark Indian braves;
Here hunter's toils were set,
Here chiefs in council met,
Here sleep red warriors yet
 In unmarked graves.

Where Housatonic flows
Our fathers' homes arose
 Mid forests drear:
Here all they hoped they sought,
Here all they loved they brought,
Here all their lives they wrought;
 They slumber here.

Here Williams' footsteps strayed,
Here Parson Allen prayed,
 Here Easton sleeps;
Here Watson, Briggs and Brown
And Tucker won renown,
And here the sorrowing town
 O'er Bartlett weeps.

Now every flag unfurl
For England's noble earl
 And shout his fame:
Thrice fifty years are flown
Since Chatham dared the throne,
And made our cause his own
 And ours his name.

O'er Pittsfield's glorious past
No record e'er can cast
 A cloud of shame;
She stands as fair today;
And O, dear God, we pray
That all the future may
 Guard her good name.

July 1, 1911



Natives of Pittsfield
They were here when the Indians came



William Pitt 1708-1778

Earl of Chatham, known as "The Great Commoner", for whom Pittsfield was named

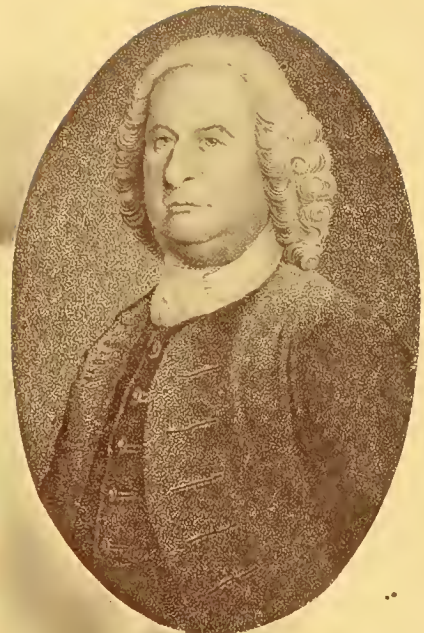

Early Pontoosuck Landholders

Left to Right—Col. Elisha Jones, who bought the present Country Club property of Wendell-Stoddard-Livingston, grantees.

Col. Jacob Wendell, grandfather of Oliver Wendell Holmes, who in 1735 bought at auction the inchoate rights of Pontoosuck, 24,040 acres, for 1,320 pounds sterling.

Philip Livingston of Albany, kinsman of Col. Wendell, who claimed Pontoosuck as part of Livingston Manor, and became a joint owner with Col. Wendell and John Stoddard.



Sites of Early Pontoosuck Forts

Upper left hand picture:—Site of Fort Goodrich, built by Capt. Charles Goodrich, 1756.

Upper right hand picture:—Site of Fort Fairfield, built by Stephen Crofoot, Nathaniel Fairfield and others, 1758.

Lower left hand picture:—Site of Fort Anson, built by Col. William Williams, 1754.

Lower right hand picture:—Site of Fort Ashley, near Onota Lake, built in 1757.



Historical River and Lake Views

Upper:—Where Deacon Stephen Crofoot built a dam on Housatonic River in 1758.

Middle:—Melville Lake, where Longfellow risked his life to pick pond lilies in 1848.

Lower:—Here Deacon Crofoot built a bridge across the Housatonic in 1754. First public work in the settlement.



Pittsfield's Tribute over the Grave of Sarah Deming

The first white woman settler and the first white mother in the plantation of Pontiosuck.



Solomon Deming's House on Elm Street, built 1752, razed May, 1911

Home of Sarah Deming, first white woman in Pittsfield, and her daughter Dorothy, first white child. Dorothy's chair in small picture.



Parson Thomas Allen

First pastor of The First Church of Christ in Pittsfield, to which he was called in 1764. He led the first detachment of Berkshire Minute Men, 22 in number, that responded to the call for aid sent from Bennington. Parson Allen and his comrades fought under the personal command of Gen. Stark in the memorable conflict of August 16, 1777.



The Three Allen Houses

Small circular picture:—The home of Parson Thomas Allen.

Lower picture:—The second Thomas Allen home on the same site.

Large upper picture:—"Eagle's Nest", the third Thomas Allen home, now standing.

Small upper picture:—The twin elms planted by Parson Allen at the birth of his twin babies. Cut down in 1910.



Famous Old Pittsfield Homes

Upper left picture is the William Brattle house built on Williams Street in 1762. Mr. Brattle kept a malt house near his residence as early as 1763.

Upper right hand picture is of the John Chandler Williams house, built about 1780 by Col. James Easton. In it was celebrated the Peace Party at the close of the Revolution. Now the St. Stephen's rectory.

Lower picture shows the Harding house on East Street. Erected 1793 for a town hall, stood on the site of St. Stephen's Church until 1832. Cost about 250 pounds sterling. Lafayette in 1825 was received in it, and addressed the people from the upper right hand window.



Sturdy Men of Old Pittsfield

Calvin Martin, for 53 years member of the Berkshire bar.

Jason Clapp, who built carriages for Presidents and royalty.

Martin Bagg, a Continental soldier of prominence.



Old Views of Park Square

Park Square in 1807, 1810 and 1855, and in small picture, the sundial marking the spot where stood the Old Elm. "From Greylock to Monument Mountain there was no inanimate thing so revered and venerable." Three views show the famous tree.



The Park in the Olden Days

The lower view of Park Square was taken about 1810. It shows the Old Elm, Parson Allen's house and Griswold's Inn. In the upper view is Capt. Merrick's tavern, on the site of the Berkshire Life Building, and the Bulfinch Church about 1822.



The Revered and Venerable Old Elm

In its prime this tree, one of the most historical in America, was 126 feet high. Picture shows the elm in 1850.



The Three Edifices of the First Church

Lower picture:—Church designed by Bulfinch in 1794, removed to Maplewood 1855, now an assembly hall.

Upper picture:—First Church of Christ, dedicated July 6, 1853. Cost \$29,000. Capacity, 1,100.

Small view is of the First Church, in which "Parson" Allen preached in 1764.



As Pittsfield Appeared 55 Years Ago

This view of Pittsfield, from one of the Maplewood buildings, is reproduced from a lithograph printed in Paris after a drawing made by Mr. James C. Clapp in 1856.



Early Pittsfield Men and Visitors

Upper left to right:—Henry Van Schaack, builder of Country Club house; Elkanah Watson, founder of agricultural societies; Allan Melville, an early resident.

Lower:—Herman Melville, the famous writer, who bought Arrowhead in 1852; Marquis de LaFayette, who visited Pittsfield in 1825.



Country Club of Pittsfield. Built by Henry Van Schaack, 1785

Once "Broad Hall", a famous boarding house. Longfellow, Hawthorne, Holmes and other famous men lived here. First view, 22 foot hallway; Second view, west front in 1909; Third view, east front in 1911.



The Berkshire Life Corner

Upper picture:—Berkshire House, erected in 1827. Pittsfield men contributed \$650 towards its construction.

Lower picture:—Berkshire Life Insurance Company's building, erected in 1868, now under reconstruction. Home of Pittsfield's Post Office from 1868 to 1911.



Street Corner Changes of Forty Years

Upper picture:—Old United States Hotel building, corner South and West Streets, about 1870.

Lower right hand picture:—Same corner twenty years later.

Left hand picture:—Hotel Wendell, built by Mr. Samuel Bowerman in 1898, at a cost of about \$250,000.



The Savings Bank Corner

In 1850 Mr. John C. West built West's Block, shown in the upper picture. It took the place of a wooden building which was accounted very handsome in its day. In 1896 the Berkshire County Savings Bank built and occupied the attractive and costly building in lower view.



The Backus Corner

Bank Row and the so-called Backus Corner in 1869. Picture shows Berkshire County Court House foundations and the Wood Building as it formerly was, three stories high. New Park Building in lower view, showing development of the corner in 40 years.



Maplewood--Old and New

Berkshire Gymnasium built by Mr. Lemuel Pomeroy, 1826. A high school for young men founded on a peculiar German model by Prof. Chester Dewey, a prominent American scientist. Now a part of The Maplewood Hotel, shown in lower view.



Prominent Personages in Pittsfield's Past

Upper Left Hand Portrait:—Hon. George Nixon Briggs, who never wore a collar. Brought all of his belongings on his back into Berkshire in boyhood. Congressman from Berkshire, 1830-1841. Governor of Massachusetts, 1843-1850.

Lower Left Hand Portrait:—Lemuel Pomeroy, who came to Pittsfield in 1799, a prosperous, generous, public-spirited early citizen of Pittsfield.

Upper Right Hand Portrait:—Thomas F. Plunkett worked his way to wealth and honorable position. Peddler, farmer, manufacturer, financier, president of the Berkshire Life Insurance Company.

Lower Right Hand Portrait:—Hon. Julius Rockwell, who succeeded Edward Everett as U. S. Senator from Massachusetts. Justice of the Superior Court from its organization in 1859 to the time of his death in 1888.



The Pomeroy Homestead

Erected on East Street in 1770 by Capt. John Strong, for a tavern. Later the home of Col. Robt. Pomeroy and a center of Pittsfield social life. On the site now stands the fine Colonial mansion owned by the late Bishop George Worthington. Col. Pomeroy is shown holding pony.



North Street Fifty Years Ago

Showing the agricultural store of George N. Dutton and the decapitated First Baptist Church spire, 1861.



Original Mill of The Pontoosuc Woolen Co.

Built by Henry Shaw of Lanesboro; David Campbell, Thaddeus Clapp and George W. Campbell, of Pittsfield, in the year 1825.



Maplewood in About 1855

Picture shows the Greek Chapel built in 1846, the Bulfinch Church, moved to present site in 1851, and the beautiful grounds.



Park Square in 1865

Showing the fountain, the three rail fence and the band stand.



After Stage Coach Days

Upper— Passenger train on Western railroad, 1843

Center—Luther Taylor, engineer Western railroad, 1843

Lower—Union railroad depot. Built in 1866



Round House and Jubilee Hill

A scene of 1860 showing a famous engine and "Jubilee Hill" sixteen years after its christening.



In The Days of the Volunteers

George Y. Learned Engine Co. No. 2 and Greylock Hook and Ladder Co. Taken in 1865.



A Beloved Poet and "Holmesdale"

Dr. Oliver Wendell Holmes' villa in 1849, where he spent what he called "seven blessed summers."
"Holmesdale", on the site of the poet's "snug little place", the country residence of Mr. William Pollock.



First Baptist Church of Pittsfield

Left:—Church as remodeled in 1875. Cost \$39,000. *Center:*—Drawing of Church of 1850. *Right:*—Church built in 1850. Cost \$8,500.



St. Stephen's Episcopal Church

Left:—Old St. Stephen's, built in 1832. Center:—St. Stephen's Church. Built in 1889. Right:—Union Church. Episcopal services were held 1830-2.



The Methodist Episcopal Church

Built in 1873. Cost \$115,000. Capacity, 2,000. Spire 179 feet high.
Insert. Methodist Church of 1852.

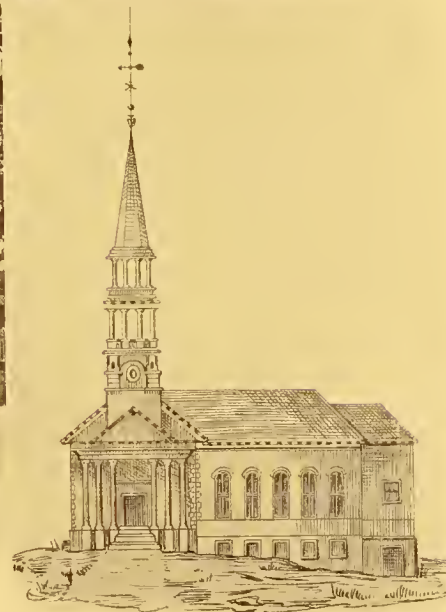

The South Congregational Church

Left:—The church in 1911. Center:—As built in 1850. Cost \$12,000. Right:—Drawing of the church in 1849.



St. Joseph's Roman Catholic Church

**Built in 1864. Capacity, 1,900. Spire 176 ft. high.
Insert. First St. Joseph's Church, built in 1844.**



Notre Dame Roman Catholic Church
Dedicated September 15, 1895.



St. Charles' Roman Catholic Church
Corner stone laid October 7, 1894.



Second Congregational Church

Built 1846. Rev. Samuel Harrison preached here nearly 50 years.



German Lutheran Churches

German Lutheran Church. Built 1865. Cost \$2,374.

Evangelical Lutheran Church. Dedicated Feb. 26, 1893. Cost \$23,000.



Unity Church, Unitarian
Built 1890.



First Church of Christ, Scientist
Reconstructed 1907.



Attractive Church Edifices

*Upper left picture—The Morningside Baptist Church. Organized 1896. Center picture—The Pilgrim Memorial Church. Organized 1897.
Upper right picture—The Advent Church.*



Pittsfield's Famous Literary Shrine

*Upper picture—"Elm Knoll" where in 1845 Longfellow wrote "The Old Clock on the Stairs."
Center—The Clock "half way up the stairs," and the poet at the time of his second marriage.
Lower—That "old-fashioned country seat," the Plunkett house of today.*



Indian Point, Onota Lake

An aboriginal hunting ground long visited by Mohegan Indians.



An Early Ford on Housatonic River, near Holmes Road

Route of Indians to their burial grounds at Canoe Meadows.



Business and Residential Streets

North Street, showing the heart of trade.

East Street, the widest and most historical street.



Landmarks of Rural Pittsfield

The Oliver Wendell Holmes Pine. A primeval tree.

The Balanced Rock. 25 ft. long, 15 ft. wide, 10 ft. thick, weighs 105 tons.



Cross Rock. A boulder shrine.



Split Rock. Where wood divides stone.

Remarkable Natural Curiosities



The American House Corner Since 1842

Upper—Old Egyptian Western Railroad Depot, built 1842, burned Nov. 5, 1854. Old American House.
Center—New American House as remodeled in 1911.
Lower—The American House from 1860 to 1898.



Barkerville Fifty Years Ago
The homes of John V., Charles T. and Otis R. Barker.



In The Pittsfield Cemetery

*Lower:—Monuments to Rev. Thomas Allen and Hon. Thomas Allen. Upper:—Gordon McKay Mausoleum, erected 1893.
Lower right:—Clapp Memorial Chapel. Built in 1900.*



In the Pittsfield Cemetery

Two attractive views of St. John's Lake, a short distance beyond the entrance.



Entrance to the Pittsfield Cemetery

Grand Portals of Great Barrington blue stone presented by Hon. Thomas Allen,
with bronze gates presented by Mrs. Allen.

The entrance drive.



Hon. Phineas Allen
Founder of the Pittsfield Sun.

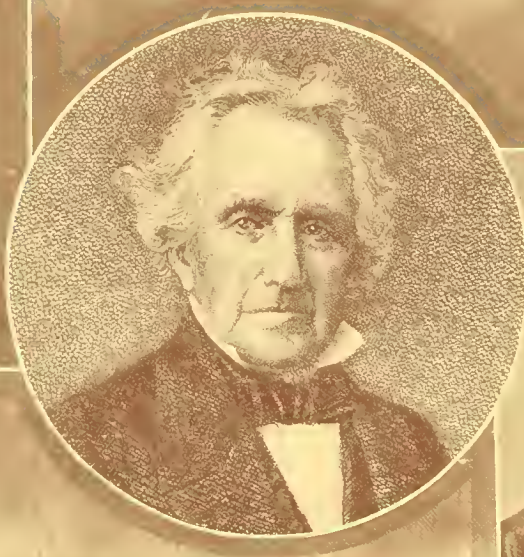

Men Who Left an Impression on the Past
Mr. Abel West
Who planted the Elms in Pittsfield Park.



Rev. Dr. John Todd
One of Pittsfield's famous ministers.



Historical Homes of Pittsfield

*Upper left view:—Dr. Timothy Child's home, showing part of the original house built in 1774.
 Upper right view:—Arrowhead, built about 1780, showing Herman Melville's "North Piazza."
 Lower:—Old Campbell house on South Street, fine example of early architecture.*



"Pale Glory Walks by Valor's Bier"

Left Brig. Gen. Henry S. Briggs.

Lower center—Capt. William W. Rockwell.

Upper center—Col. Walter Cutting.

Right—Brig. Gen. William Francis Bartlett.



Judge James M. Barker.



Prominent Figures in the Past
Mr. Edwin Clapp.



Judge James D. Colt.



"To The Dead a Tribute"

*Left:—*Memorial boulder to Brig. Gen. Henry S. Briggs.

*Center:—*Pittsfield's noble soldiers' monument. Erected 1872.

*Right:—*Native boulder over grave of Brig. Gen. W. F. Bartlett.



Rev. Dr. W. W. Newton
Preacher-Writer.



Four Well-known Faces

Mr. Henry W. Taft
Late Clerk of Berkshire Courts.



Mr. William R. Plunkett
Late President Berkshire Life Ins. Co.



Mr. Robert W. Adam
Lawyer-Banker.



Municipal Buildings

Upper left:—The City Hall erected in 1832. *Upper right:*—Municipal Hall. Reconstructed in 1910.

Lower:—Police headquarters.



Two Magnificent Gifts to Pittsfield

Lower:—Museum of Natural History and Art. The Gift of Hon. Zenas Crane. Opened April 1, 1903.

Insert:—Hon. Thomas Allen, donor of Berkshire Athenaeum.

Upper:—Berkshire Athenaeum. Built 1874-5.



Mr. Phineas Allen, Jr.
of the Pittsfield Sun.



Mr. James Harding
of the Pittsfield Sun.
Mr. Joseph E. A. Smith
Historian of Pittsfield.



Mr. Hiram T. Oatman
of the Sunday Morning Call.

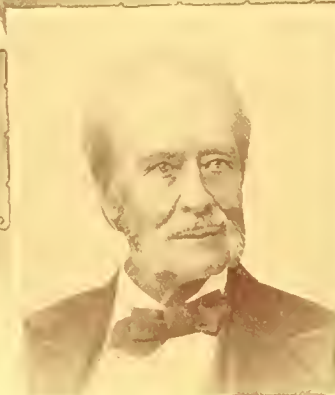



Marble Public Buildings

Upper:—The Berkshire County Court House. Erected 1871. Built of Sheffield marble. Original cost, \$260,000.
Lower:—United States Post Office. Opened 1911. Cost of land and building, \$125,000.



"Its Crowning Glories are its Trees"

Left:—Primeval trees on W. Russell Allen farm.

Right:—Lombardy poplars on Holmes Road.

Center:—Sentinel elm at top of Snake Hill.



Veteran Business Men of Pittsfield

Mr. Michael Casey.

Mr. John Feeley.

Mr. Gilbert West.

Mr. Moses P. Lawton.

Mr. William M. Prince.



Old and New High Schools

Lower—Pittsfield High School. Built in 1896. Capacity, 600 pupils. Cost of land and building, \$100,000.
Upper—Old High School building. Burned 1895.



The Solomon L. Russell School
Built in 1896. Capacity, 320 pupils. Cost, \$38,000.



The George N. Briggs School
Built in 1896. Capacity, 250 pupils. Cost, \$35,000.



The Henry L. Dawes School

Built in 1907. Capacity, 300 pupils. Cost, \$50,000.



The William R. Plunkett School
Built in 1909. Capacity, 640. Cost, \$80,000.



The Joseph Tucker School
Built in 1888. Capacity, 700. Cost, \$50,000.



The Franklin F. Read School
Built in 1884. Capacity, 300 pupils. Cost, \$35,000.



The William B. Rice School
Built in 1890. Capacity, 500. Cost, \$40,000.



The William M. Mercer School
Built in 1904. Capacity, 500 pupils. Cost, \$60,000.



Gen. William Francis Bartlett School

Built in 1911. Capacity, 400 pupils. Cost, \$75,000. Picture shows Gen. Bartlett in service uniform.



The William Nugent School

Built in 1910. Capacity, 160 pupils. Cost, \$30,000.



Pittsfield School Buildings

Left—Redfield School, built in 1896. Capacity, 350 pupils. Cost, \$40,000.

Center—Pontoosuc School, built in 1884. Capacity, 160. Cost, \$18,000.

Right—Stearnsville School, built in 1892. Capacity, 160. Cost, \$18,000.



St. Joseph's Roman Catholic Parochial School
Opened September, 1899.



St. Joseph's Roman Catholic Academy
Corner stone laid May, 1896.



Fire Department Buildings

Lower—Morningside Fire Department building, erected 1906.

Upper—Central Fire Department building, erected 1895.

Center—A relic, "The Old Tub."



Street Railway Development

Upper left—Horsedrawn cars in 1880 at Lake station.

Upper right—First electric car, July 9, 1891.

Lower—Private car operated by Berkshire St. Ry. Co., 1900.



Pittsfield's Greatest Charity and Work

*Lower left hand view—The Henry W. Bishop 3d Training School for Nurses. Lower right hand view—House of Mercy and buildings in 1898.
Upper—The House of Mercy in 1911.*



Graduate Nurses' Home. Built in 1909

Owned by Graduate Nurses' Association, alumni of Bishop Training School for Nurses. One of the few Nurses' Homes in America.



Hillcrest Hospital

Established by Dr. C. H. Richardson. Incorporated July, 1908. Capacity, 40 patients.



"Burbank Hotel Across the Way"

Built by Abraham Burbank, conducted by him and others for 40 years. Razed June, 1911.



The Berkshire County House of Correction

Built in 1871. Cost, \$190,000. Land bought of Abraham Burbank for \$6,500.



Armory of Co. F, 2d Infantry, M. V. M.

Erected 1908. Gov. Guild, Gen. Brigham, Gen. Emery, Col. Pierce, Capt. John Nicholson, George H. Cox, commissioners.

Small picture—Cannon at the Park.



The Government Mill

America's most noted paper mill. Here is made the paper on which bank notes and Government bonds are printed. Owned and managed by Crane & Co.



"Lake Gems Set at the Foot of Verdant Hills"

Upper—Pontoosuc Lake looking northward, showing Greylock Mountain.

Lower left—Outlet of Pontoosuc Lake.

Lower right—Onota Lake, showing Indian Point.



Springside Park. A Public Playground

This beautiful park, containing 10 acres of woodland, meadow, natural spring lake, hill and vale, was presented to the city of Pittsfield, 1909.



West Street From Roof of Hotel Wendell

Showing the change in Jubilee Hill since the first Old Home Week celebration, known as "The Berkshire Jubilee," in 1844.



For the Boys and Young Men of Pittsfield

Left—The Pittsfield Y. M. C. A. Built by popular subscription in 1909. Cost, \$175,000.

Right—Boys' Club of Pittsfield. Built by Hon. Zenas Crane. Opened 1906. Cost, \$80,000.

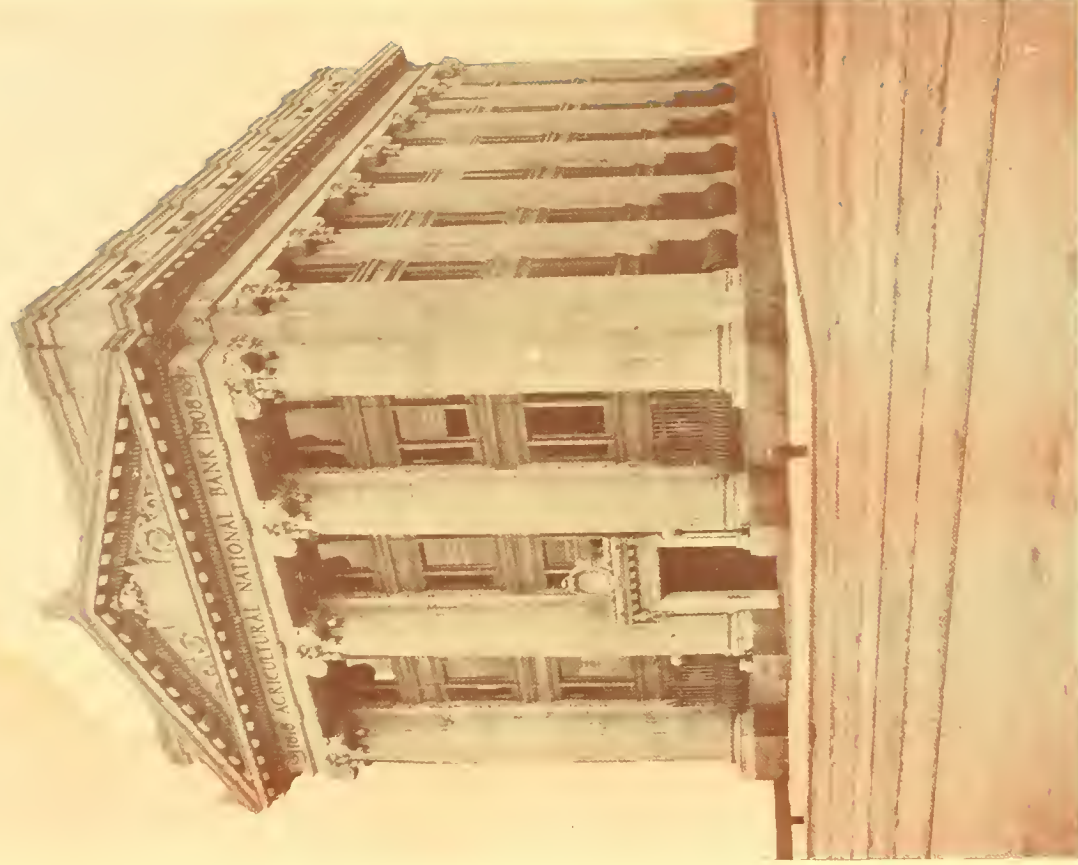

Pittsfield's Finest Business Structure

New Home of the Agricultural National Bank erected at North, Fenn and Dunham Streets in 1908.

